

# ROAD INDEX

C.V. = CHARDON VILLAGE

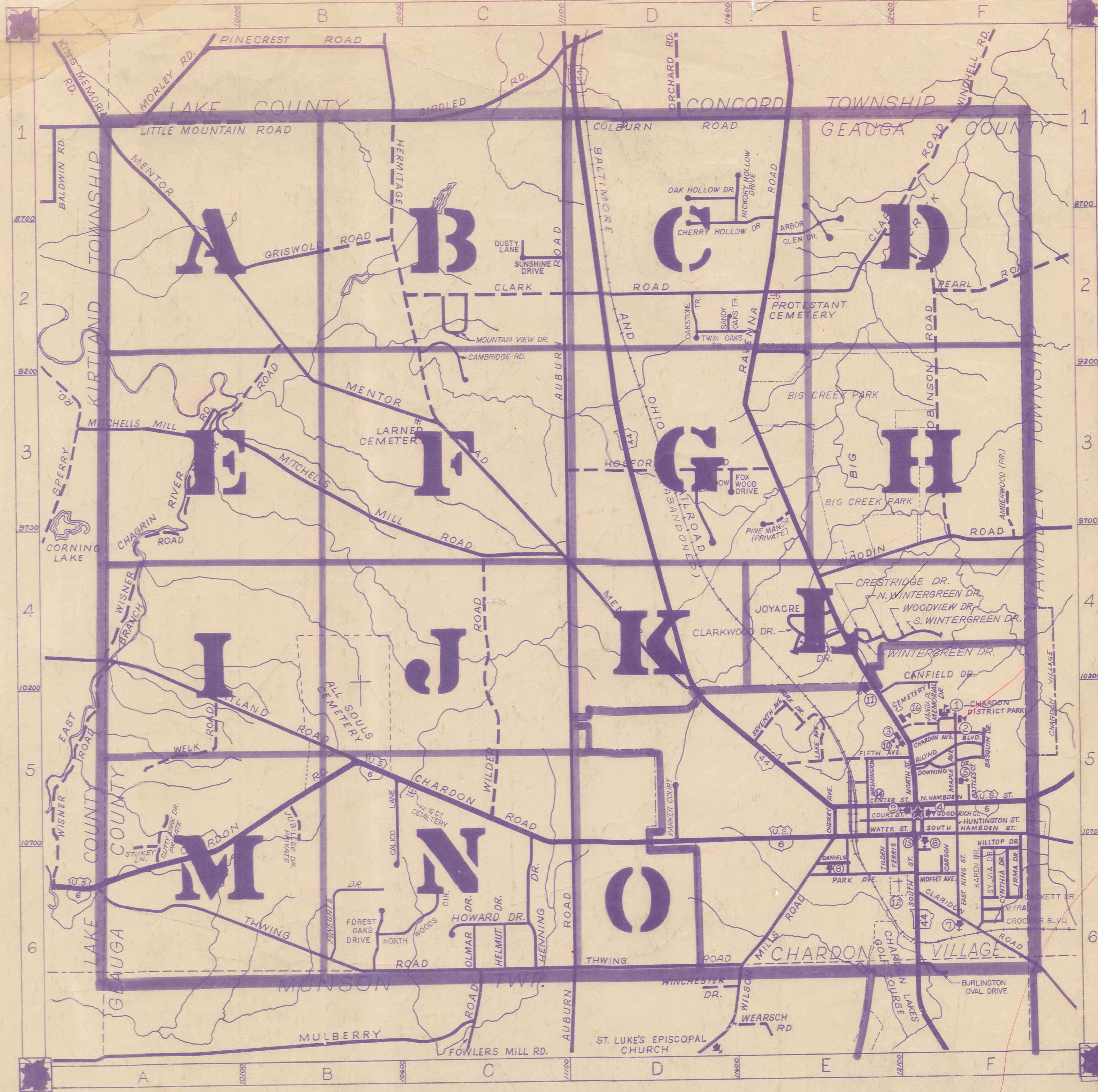

<b>A</b>	ALLYND BLVD. C.V.	HENNING DR. C6	<b>H cont.</b>	<b>D cont.</b>	
	AUBURN RD. C1-D6	HERMITAGE RD. B1-C3		PINE MANOR (PRIVATE) E3	
	AMBERWOOD (PRIVATE) F3	HILLTOP DR. C.V.		PARKER COURT D5	
	ARBOR LEN DR. E2	HOSFORD RD. D3-E3		PARKWOOD DRIVE E2	
		HUNTINGTON ST. C.V.	<b>I</b>		
		HOWARD DR. B6			
		HICKORY HOLLOW DR. E2			
<b>B</b>	BASQUIN DR. C.V.			<b>R</b>	
	BATTLES CT. C.V.			RAVENNA RD. E1-F6	
	BURLINGTON OVAL DR. C.V.			ROBINSON RD. E2-F4	
<b>C</b>	CAMBRIDGE RD. C2			<b>S</b>	
	CHERRY HOLLOW DR. E2			SANDY OAKS TR. D2	
	CANFIELD RD. C.V.			SEVENTH AVE. C.V.	
	CARSON DR. C.V.		<b>J</b>	SOUTH HAMBDEN ST. C.V.	
	CENTER ST. C.V.		JOYACRE LN. E4	SOUTH ST. C.V.	
	CHARDON AVE. C.V.		JUBILLE DR. B5	S.WINTERGREEN DR. E4-F4	
	CHERRY AVE. C.V.		JANDA PL. C.V.	STUKEY LN. A5	
	CLARIDON RD. C.V.			SUNSHINE DR. C2	
	CLARK RD. C2-F4		<b>K</b>	SYLVIA DR. C.V.	
	COLBURN RD. D1-E1		KIRTLAND RD. A4-B5		
	COURT ST. C.V.		KAREN DR. C.V.		
	CRESTRIDGE DR. E4			<b>T</b>	
	CYNTHIA DR. C.V.			THWING RD. A6-E6	
	CLARKWOOD DR. E4			TILDEN AVE. C.V.	
	CUTTY SARK DR. A6			TWIN OAKS TR. D2, E2	
	CRICKETT DR. C.V.		<b>L</b>		
	CROCKER BLVD. C.V.		LAKE AVE. C.V.		
	CALICO LN. B5		LITTLE MOUNTAIN RD. A1-B1		
<b>D</b>	DANIELS DR. C.V.			<b>U</b>	
	DOWNING DR. C.V.				
	DUSTY LANE C-2				
			<b>M</b>	<b>V</b>	
			MEMORIAL DR. C.V.		
			MENTOR RD. A1-E5		
			MITCHELLS MILLS RD. A3-C4		
			MOFFET AVE. C.V.		
			MOUNTAINVIEW DR. C2	<b>W</b>	
<b>E</b>	EAST KING ST. C.V.		MOUNTAINVIEW DR. C2	WASHINGTON ST. C.V.	
			MEADOW DR. E4	WATER ST. C.V.	
			MYRA DR. C.V.	WELK RD. A5	
			MAPLE GLEN DR. E2	WILDER RD. C4-C5	
				WILSON MILLS RD. C.V.	
				WINTERSGREEN DR. E4	
				WISNER RD. A6-B2	
				WOODIN RD. E4-F4	
				WOODVIEW DR. E4	
<b>F</b>	FERRIS AVE. C.V.		<b>N</b>		
	FIFTH AVE. C.V.		NORTH HAMBDEN ST. C.V.		
	FOX WOOD DRIVE D3		N.WINTERGREEN DR. E4		
	FOREST OAKS DR. B6		NORTH WOODS CIR. B6		
	FOX MEADOW LN. D3				
<b>G</b>	GOODRICH CT. C.V.		<b>O</b>		
	GRANT ST. C.V.		OAK GLEN DR. E2	<b>XYZ</b>	
	GRISWOLD RD. B2		OAK HOLLOW DR. D1		
			OAKSTONE TR. D2		
			OLMAR DR. C6		
			<b>P</b>		
			PARK AVE. C.V.		
			PEARL RD. E2-F2		
			PINEGATE DR. B-6		
<b>H</b>	HELMUT DR. C6				

- 1 CHARDON HIGH SCHOOL
- 2 CHARDON MAPLE ELEM. SCHOOL
- 3 SAINT MARY'S ELEM. SCHOOL
- 4 PARK ELEM. SCHOOL
- 5 CHURCH OF CHRIST
- 6 PILGRIM CHRISTIAN CHURCH
- 7 KINGDOM HALL OF JOHVAHS WIT
- 8 CHRISTIAN SCIENCE SOCIETY
- 9 CHARDON ASSEMBLY OF GOD CH.
- 10 SAINT MARY'S CHURCH
- 11 CHARDON METHODIST CHURCH
- 12 CHARDON VILLAGE CEMETERY
- 13 GEauga COUNTY COURT HOUSE
- 14 UNITED STATES POST OFFICE
- 15 CHARDON VOL. FIRE DEPT.
- 16 CHARDON MIDDLE SCHOOL

**CHARDON TOWNSHIP**  
 SCALE: 1" = 2000'  
 ROBERT L. PHILIPS,  
 GEAGA COUNTY ENGINEER

--- UNPAVED ROAD  
 --- PAVED ROAD  
 --- RAILROAD  
 --- TOWNSHIP LINE  
 --- COUNTY LINE  
 --- CORPORATION LINE

Done 5-6-93

# LAKE CONCORD TWP. COUNTY

LAKE IRITLAND CHILST YILL.

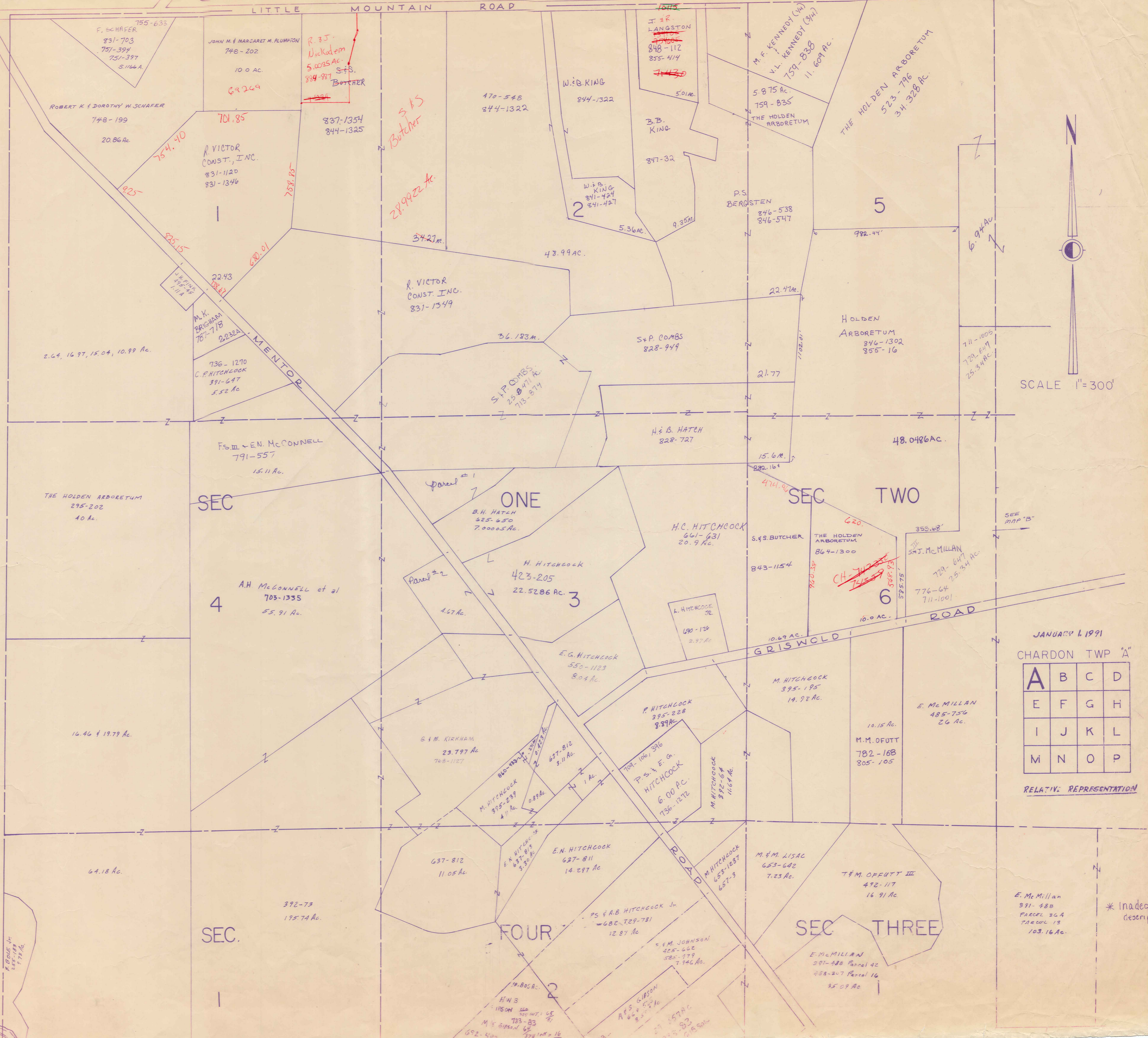

SCALE 1"=300'

JANUARY 6 1991  
CHARDON TWP "A"

A	B	C	D
E	F	G	H
I	J	K	L
M	N	O	P

RELATIVE REPRESENTATION

\* Inadequate description





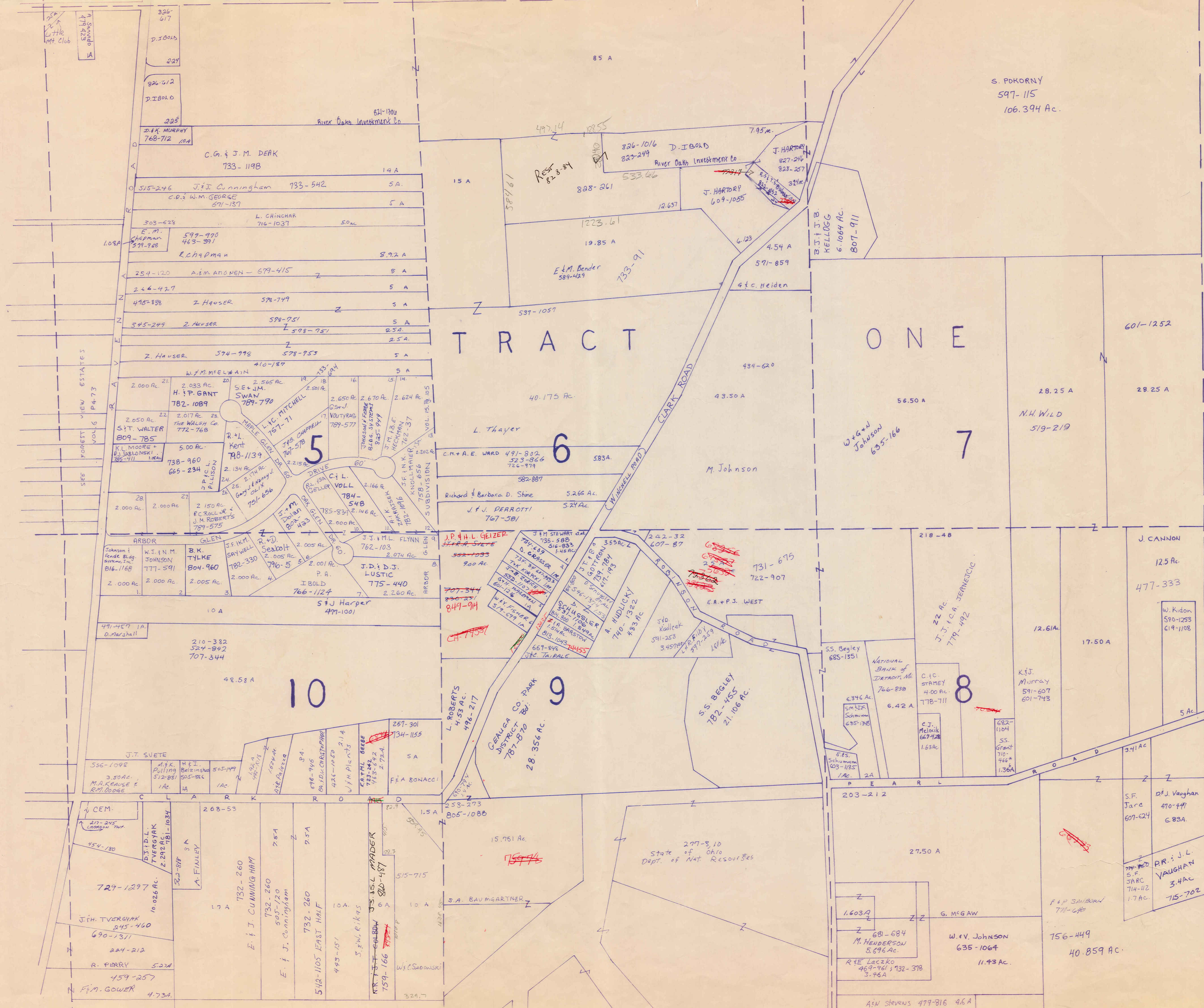

S. POKORNY  
597-115  
106.394 Ac.

# TRACT ONE

HAMB DEN TOWNSHIP

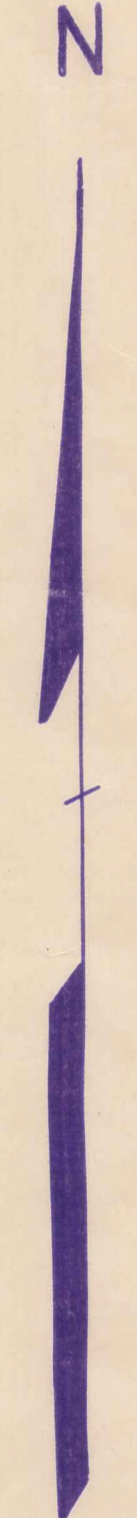

SCALE 1"=300'

A	B	C	D
E	F	G	H
I	J	K	L
M	N	O	P

CHARDON TWP. D

JANUARY 1, 1989  
RELATIVE REPRESENTATION

\* Inadequate description

K I R T L A N D H I L L S  
C O U N T Y  
T W P.  
L A K E  
K I R T L A N D



JANUARY 1, 1909  
RELATIVE REPRESENTATION

CHARDON TWP 'E'

A	B	C	D
E	F	G	H
I	J	K	L
M	N	O	P

\* Inadequate description

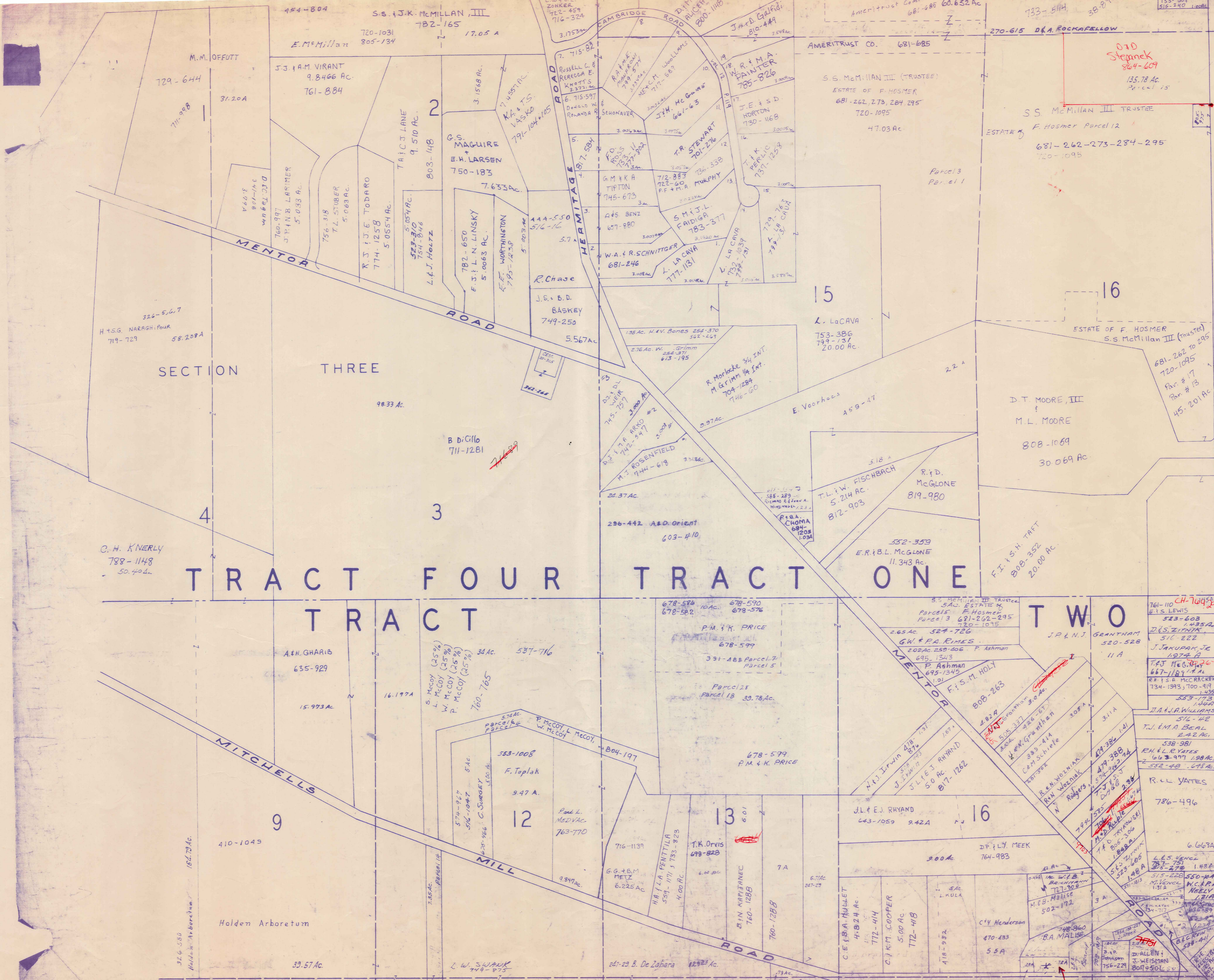

SECTION THREE

SECTION THREE

TRACT FOUR

TRACT ONE

TRACT TWO

CHARDON TWP F

A	B	C	D
E	F	G	H
I	J	K	L
M	N	O	P

JANUARY 1, 1909  
RELATIVE REPRESENTATION

\* Inadequate description



SCALE 1" = 100'

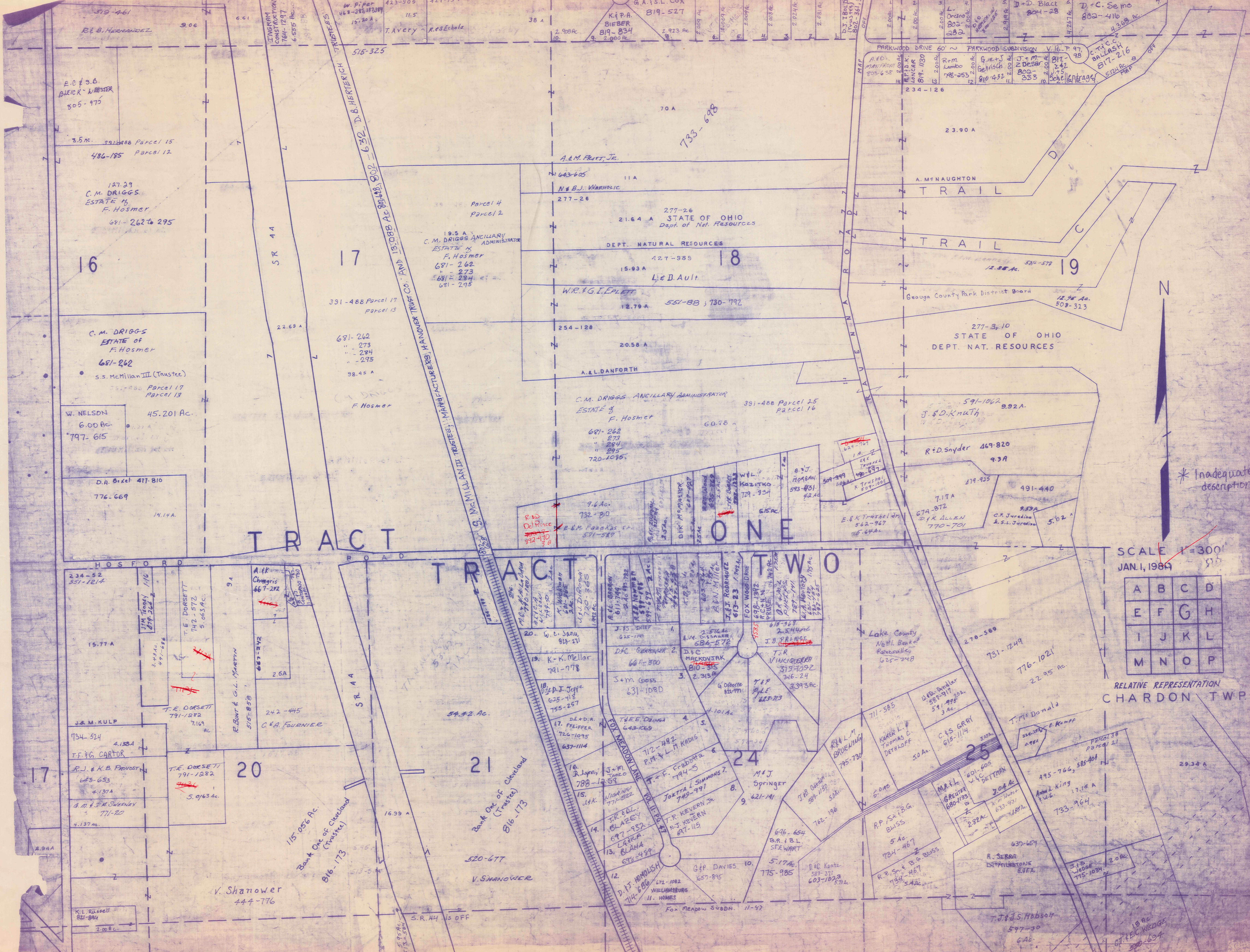

159-461  
R. B. Hernandez  
3.06

E.O. & S.B.  
BIEBER-K. WINTER  
805-975

3.5 ac. 391-488 Parcel 15  
486-185 Parcel 12

127.29  
C.M. DRIGGS  
ESTATE of  
F. Hosmer  
681-262 to 295

16

C.M. DRIGGS  
ESTATE of  
F. Hosmer  
681-262

S.S. McMillan III (Trustee)

W. NELSON  
6.00 Ac.  
797-615

D.A. Bikel 417-810  
776-669

234-52  
351-1214

15.77 A

J.M. KULP  
734-524

T.F. CARTOR  
4.138 A

R.J. & K.B. PROVOST  
683-653

G.M. & J.M. SWANLEY  
771-20

4.137 ac.

K.L. Russell  
821-884

2.00 ac.

423-909  
T. Avery  
R.S. Echols

515-325

SR 44

Parcel 4  
Parcel 2

19.5 A  
C.M. DRIGGS ANCILLARY  
ESTATE of  
F. Hosmer  
681-262  
681-273  
681-284  
681-295

391-488 Parcel 17  
Parcel 13

681-262  
273  
284  
295

98.45 A

F. Hosmer

22.68 A

C.M. DRIGGS  
ESTATE of  
F. Hosmer  
681-262

45.201 Ac.

776-669

14.14 A

15.77 A

26A

242-445  
G.A. FOURNIER

5.063 Ac.

115.056 Ac.  
Bank One of Cleveland  
(Trustee)  
816-173

16.99 A

V. Shanower  
444-776

SR 44 IS OFF

427-739  
G.A. S.L. COX  
819-527

70 A

A.M. PRATT, JR.

643-605

11 A  
N.B.J. WURHOLIC  
277-26

21.64 A  
STATE OF OHIO  
Dept. of Nat. Resources  
DEPT. NATURAL RESOURCES

427-989  
15.93 A  
L.E.D. Ault

W.R. & G.I. EPLETT  
12.70 A  
551-88 ; 730-792

254-128

20.58 A

A.L. DANFORTH

C.M. DRIGGS ANCILLARY ADMINISTRATOR  
ESTATE of  
F. Hosmer  
681-262  
273  
284  
295  
720-1095

9.6 Ac.  
732-30

20

19. K.K. Mellor  
741-778

18. D.J. JEFFE  
625-418  
755-257

17. DE & D.A.  
PEIFFER  
726-1095  
637-1114

16. Lynny  
788-1259

15. J.R. BLAZEY  
697-952

14. J.R. BLAZEY  
697-952

13. BLANKA  
678-499

12. D.P. MONOLISH  
714-686

2.908 ac.  
10.

733-698

11 A

277-26

21.64 A

427-989

12.70 A

20.58 A

60.78

9.6 Ac.

720-1095

54.42 Ac.

54.42 Ac.

17. DE & D.A.  
PEIFFER  
726-1095  
637-1114

16. Lynny  
788-1259

15. J.R. BLAZEY  
697-952

14. J.R. BLAZEY  
697-952

13. BLANKA  
678-499

12. D.P. MONOLISH  
714-686

11. HOMES  
11-47

10. G.P. DAVIES  
657-895

9. 621-141

2.009 ac.  
2.009 ac.

733-698

11 A

277-26

21.64 A

427-989

12.70 A

20.58 A

60.78

9.6 Ac.

720-1095

54.42 Ac.

54.42 Ac.

17. DE & D.A.  
PEIFFER  
726-1095  
637-1114

16. Lynny  
788-1259

15. J.R. BLAZEY  
697-952

14. J.R. BLAZEY  
697-952

13. BLANKA  
678-499

12. D.P. MONOLISH  
714-686

11. HOMES  
11-47

10. G.P. DAVIES  
657-895

9. 621-141

2.009 ac.  
2.009 ac.

733-698

11 A

277-26

21.64 A

427-989

12.70 A

20.58 A

60.78

9.6 Ac.

720-1095

54.42 Ac.

54.42 Ac.

17. DE & D.A.  
PEIFFER  
726-1095  
637-1114

16. Lynny  
788-1259

15. J.R. BLAZEY  
697-952

14. J.R. BLAZEY  
697-952

13. BLANKA  
678-499

12. D.P. MONOLISH  
714-686

11. HOMES  
11-47

10. G.P. DAVIES  
657-895

9. 621-141

2.009 ac.  
2.009 ac.

733-698

11 A

277-26

21.64 A

427-989

12.70 A

20.58 A

60.78

9.6 Ac.

720-1095

54.42 Ac.

54.42 Ac.

17. DE & D.A.  
PEIFFER  
726-1095  
637-1114

16. Lynny  
788-1259

15. J.R. BLAZEY  
697-952

14. J.R. BLAZEY  
697-952

13. BLANKA  
678-499

12. D.P. MONOLISH  
714-686

11. HOMES  
11-47

10. G.P. DAVIES  
657-895

9. 621-141

2.009 ac.  
2.009 ac.

733-698

11 A

277-26

21.64 A

427-989

12.70 A

20.58 A

60.78

9.6 Ac.

720-1095

54.42 Ac.

54.42 Ac.

17. DE & D.A.  
PEIFFER  
726-1095  
637-1114

16. Lynny  
788-1259

15. J.R. BLAZEY  
697-952

14. J.R. BLAZEY  
697-952

13. BLANKA  
678-499

12. D.P. MONOLISH  
714-686

11. HOMES  
11-47

10. G.P. DAVIES  
657-895

9. 621-141

SCALE 1"=300'  
JAN. 1, 1984  
RELATIVE REPRESENTATION  
CHARDON TWP

\* Inadequate description











L A K E K I R T L A N D T O W N S H I P C O U N T Y T R A C T THREE

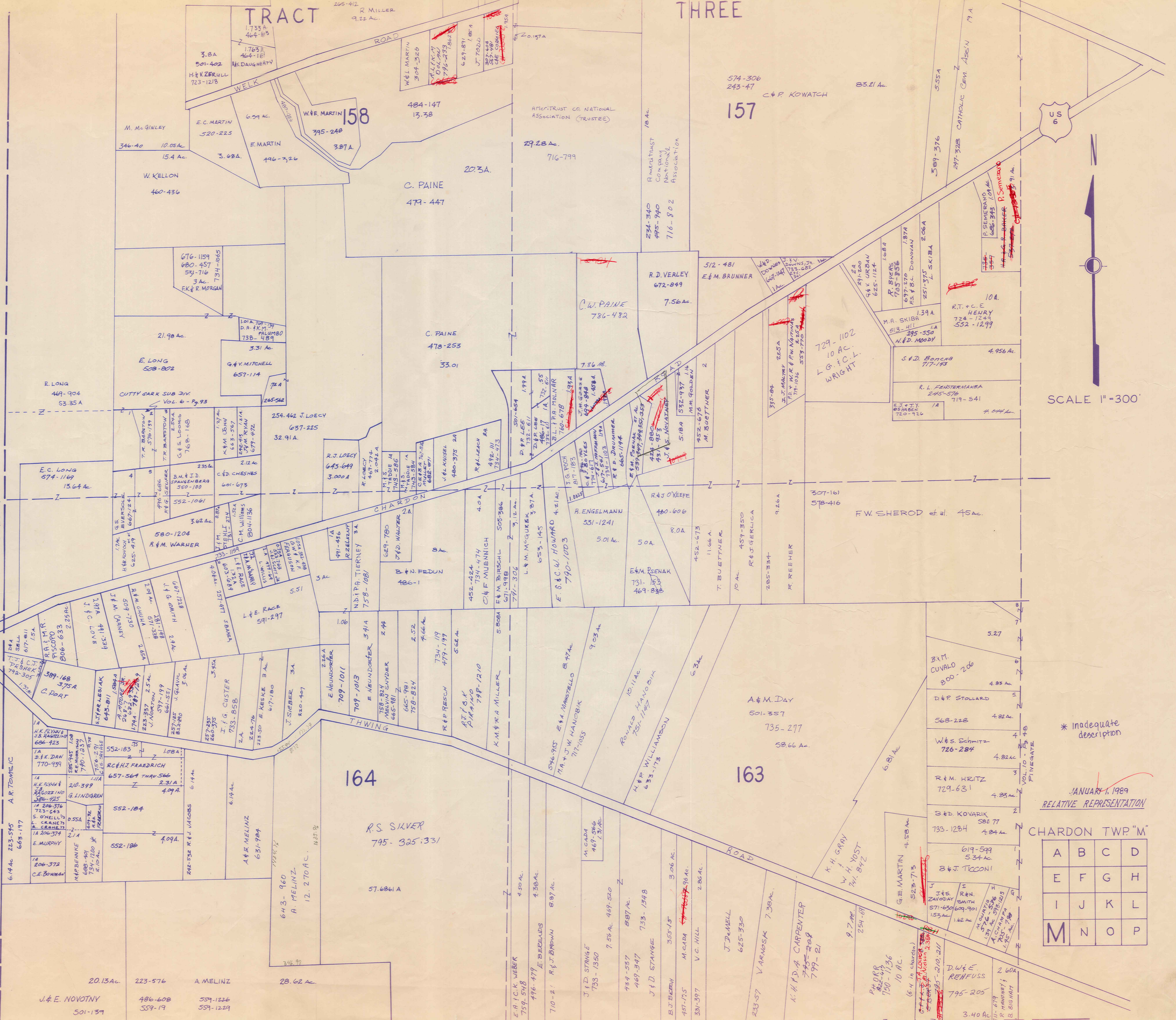

SCALE 1"=300'

\* Inadequate description

JANUARY 1, 1989  
RELATIVE REPRESENTATION

CHARDON TWP "M"

A	B	C	D
E	F	G	H
I	J	K	L
M	N	O	P

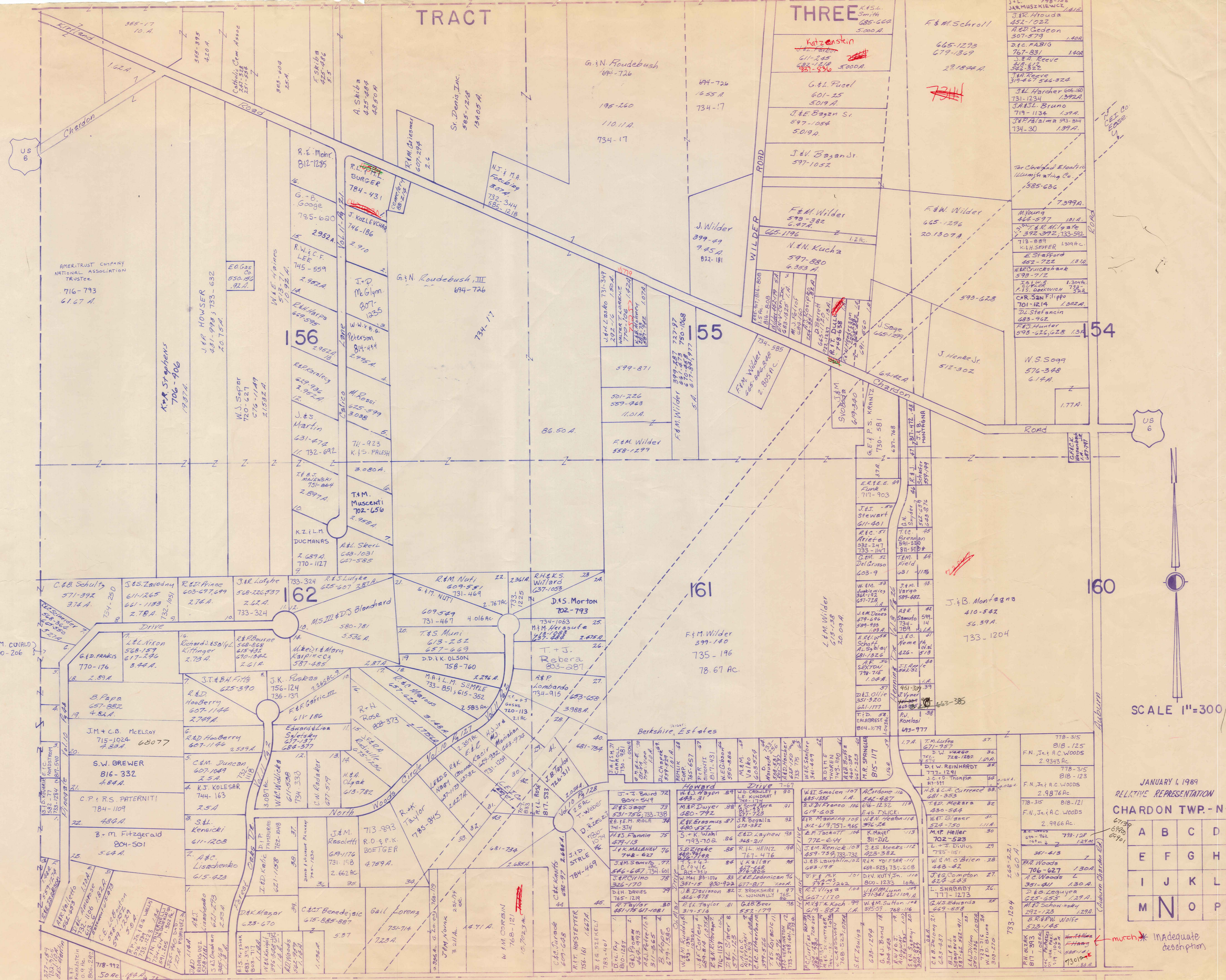

TRACT

THREE

US 6

US 6

SCALE 1"=300

JANUARY 1, 1989  
RELATIVE REPRESENTATION  
CHARDON TWP. - N -

	A	B	C	D
	E	F	G	H
	I	J	K	L
	M	N	O	P

much inadequate description

MUNSON

TOWNSHIP

CHARDON ROAD

Chardon Road

Road

Chardon Road

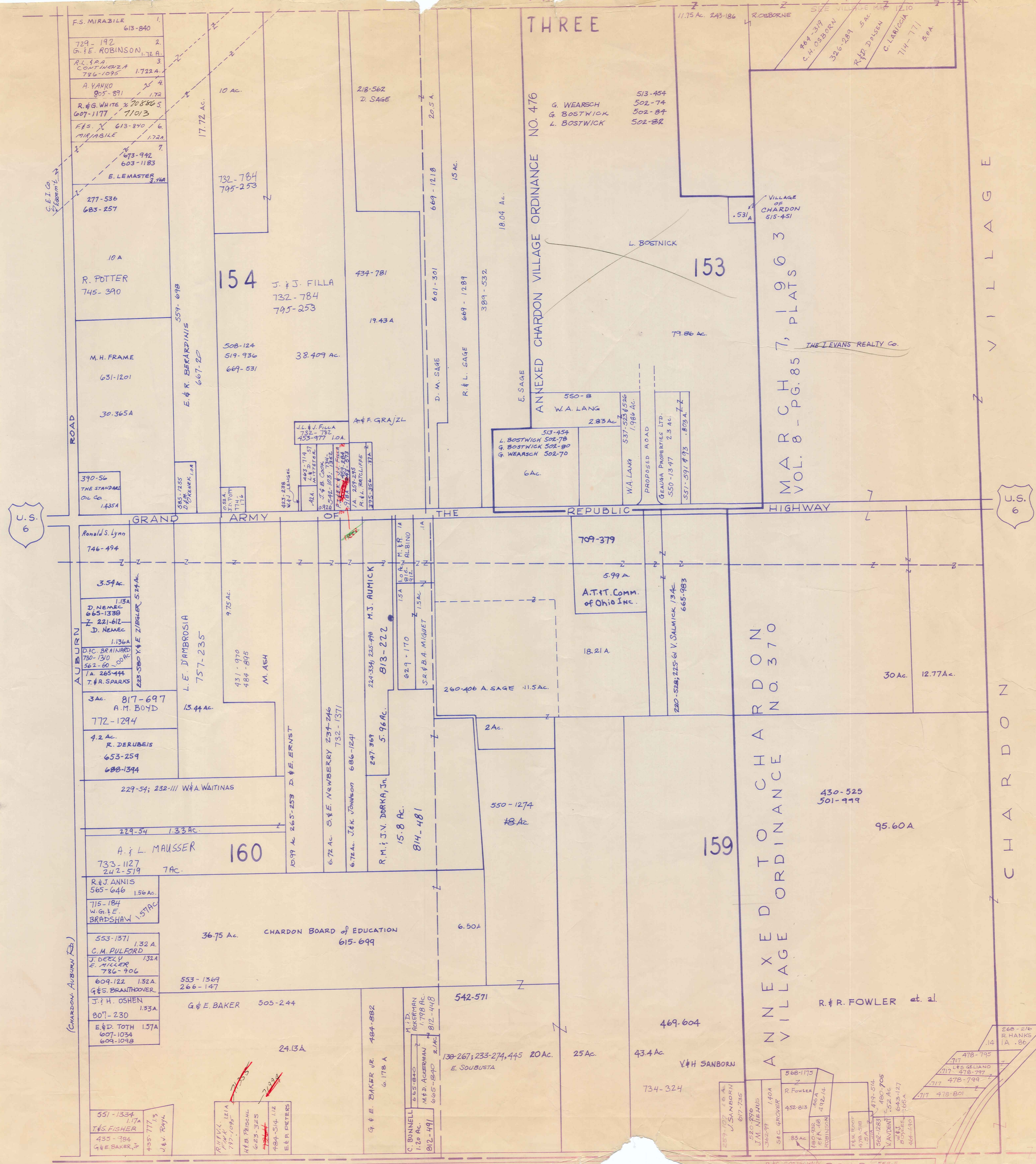

SCALE 1 in. = 300 FT

\* Inadequate description

1 JANUARY 1989  
RELATIVE REPRESENTATION

CHARDON TWP. -O-

A	B	C	D
E	F	G	H
I	J	K	L
M	N	O	P